

LAKE QUILTERS NEWS

March 2024



A WORD (OR TWO) FROM OUR PRESIDENT

Good Day Mates! Or Aloha! Or just a good old-fashioned, Southern, Hey there!

While I've been "down under", I've been keeping up with everyone through the blessings of technology and social media! Thanks to all who post in Facebook...I've enjoyed watching all that's been happening at home. (It's incredible how dependent our southern neighbors are on mobile technology....Truly...where would we be without our cell phones, free Wi-Fi, and a credit card;)

Travel always induces a sense of awe in me as I experience new places, new ideas and new cultures. While I haven't succeeded in finding all the quilt shops I had hoped to visit this trip, I have been overwhelmed by the beauty I've witnessed at each of our destinations. It's very inspiring, and may be sending me in new directions in my quilt journey as I think about how I can use the love of fabric to capture and save so many stories and memories in textiles. Oh so many ideas – so little time!

While I've suffered FOMO (fear of missing out) these past few weeks, it's been terrific to see what a great team we have in the guild. I can't say enough thanks to Jan EB, Arlene and all the board and members for keeping our "well-oiled machine" of programs and meetings and special sewing days like OPERATION KID COMFORT going ...And DOUBLE THANKS to **Jan Brockman** for assuming the mantle of newsletter editor!

It's just fun to look at Facebook and see all that gets accomplished when everyone works together!...But it is OUR guild 😊 ... and it's so much more fun when you get involved! It's hard to believe a quarter of 2024 is behind us already but what a great year it's shaping up to be! There are still plenty of opportunities to be an active part of the group! The best lies ahead with the show just around the corner. Get busy and get those projects done – that deadline for entries (April LQG meeting) is just around the corner!!!...and don't forget to sign up to help! You don't want to miss out on the fun!

Thanks for being such a terrific group! See you in the spring!

Joy



OFFICERS 2024

PRESIDENT

Joy Shannahan
703-380-6878
Shannahan.Joy@gmail.com

Membership Chair

Beverly Seaver
860-573-8798
Bseaver214@aol.com

Program Chair

Flo Hayes
540-613-8009
Hayesflorence530@gmail.com

Secretary

Fran Strumph
609-682-2151
fstrumph@gmail.com

Treasurer

Veronica Church
540-493-8058
vcchurchlgg@gmail.com

Webmaster/Publicity

Janet Webster
540-238-8872
lggwebster@gmail.com

Editor

Jan Brockman
814-490-3086
jmbquilt2024@gmail.com

We have a Facebook page.
Check it out and join us!

[Click here to visit Lake Quilters Guild at SML](#)

MARCH



SUN	MON	TUE	WED	THURS	FRI	SAT
					1	2
3	4	5	6	7	8	9
		BOARD MEETING 1:00 Library Westlake				
10	11	12	13	14	15	16
		1-4 PM STITCH & CHAT BEE		10-2 PM KEPT IN STITCHES BEE		
17	18	19	20	21	22	23
2-5 pm Worker Bee	9am-4:00 WORKSHOP * Small Bag Construction w/ Nadine Smith	9:30 - Noon Continue Workshop 1-3 pm Quilt Guild Meeting				
24	25	26	27	29	29	30



April

SUN	MON	TUE	WED	THURS	FRI	SAT
	1	2	3	4	5	6
		1-4 PM STITCH & CHAT BEE BOARD MEETING 1:00 Library Westlake				
7	8	9	10	11	12	13
				10-2 PM KEPT IN STITCHES BEE 10-12 PM SHADY LADIES BEE		
14	15	16	17	18	19	20
		1-3 pm Quilt Guild Meeting				
21	22	23	24	25	26	27
2-5 pm WORKER BEE		1PM River Queen Bee				
28	29	30				



2024 CHALLENGE

2024 Challenge is a 14"X14" wall hanging or a 14"X14" pillow in colors from the piece of candy you have taken from the "Guild Challenge Candy Bag". Two or more colors from the wrapper must be used and any other colors you may want to include.

This must be completed by the Dec. luncheon and submitted from **11:00** to **11:30** that morning.

Contact Sharon Cullen (SharonKCullen@gmail.com) with any questions.

April Birthdays

Mary Hamlin – April 18

Jan Brockman – April 24

Ginger Brothers – April 30

How nice to be born in the spring!
Congratulate these fine quilters when you see them and wish them a happy day!

SUNSHINE UPDATE



Happy or sad, please request a card from the guild for any member by either texting or phoning Ruthe at 203-645-7030 or emailing her at rploskunyak@outlook.com.

We all like to know that our LQG members are thinking of us.

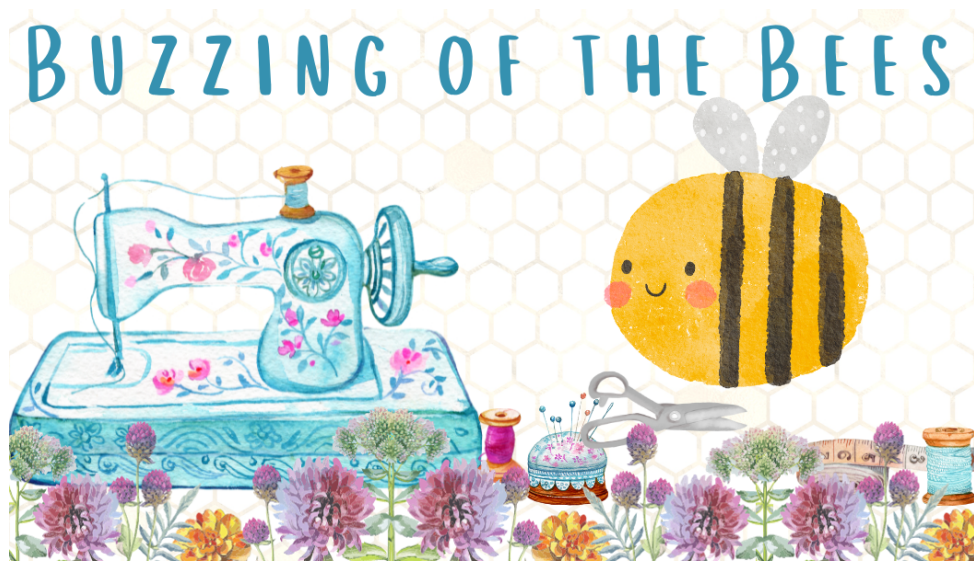

Kept in Stitches Bee meets 2nd Thursday at the SML Association Meeting Room (lower level behind Old Oak Café-Rt 616 at Westlake) 10 am - 2 pm. Members work on individual projects as well as charity quilts. Call Bev Seaver (860-573-8798). Bring lunch. NEW MEMBERS WELCOME!

Stitch & Chat Bee meets at the Moneta Library on the first Tuesday of the month from 1-4 pm. NEW MEMBERS are invited to attend for sharing and to help decide on projects (and just plain conversation!!) Cathy Scott is current point of contact (540-882-3828 and email is tcscott1693@gmail.com).

Worker Bee meets at Patmos United Methodist Church, the 3rd Sunday 2-5pm. Working on various charity projects as well as individual projects. NEW MEMBERS and others contact Jan Emerick-Brothers (703-927-1930).

Two of our Bees are full, at this time. But if you want to contact them:

River Queen Bee- Sharon Cullen (540-798-3827). **Shady Ladies Bee**- Nadine Smith (540-721-5054)

If you have any updates or changes for the above, contact *Judy Edgeworth*:
Jedgeworth49@gmail.com or 540-588-0719



CHARITY REPORT

March 2024

March Charity Report for Newsletter

Thanks for a terrific Charity Sew-In Day in February! There were several quilt tops made; however, members took them home to complete so we'll have numbers next month. 104 stockings were made during the Sew-In – WOW!!! All stockings will be held for delivery until later in the year.

We had the following items donated at the February Guild Meeting:

- 6 Honor Quilts (quilted and ready for delivery)
- 4 Oversize Lap / Twin (quilted and ready for delivery)
- 32 Walker Bags

The goal is for most of these items to be delivered in March. However, the Walker Bags are being held for Charity organization speakers that will be visiting at the May and June meetings.

The following items were delivered in February:

- 2 lap quilts – Georgia Charity (Delivered by Patti Lively)
- 1 King, 5 Twin, 3 Baby, 16 Curtain/Valance, 2 Doilies Bedford Domestic Violence Shelter
- 1 dog bed – Bedford Animal Shelter

As a reminder, we have volunteers who make the deliveries; however, If you deliver any quilts or quilt items, please be sure to complete the LQG Charity Delivery Form and provide it to Cheryl Nylund so that she is able to accurately track all donated items. The form may be found on www.lakequilters.org under the Community Service tab.

Communications Corner



Communications Corner – March 2024

Janet L. Webster

Hi Quilters – Hope many of you were able to attend QuiltCon and/or the Hampton Quilt Show! And, it was wonderful to see the beautiful quilts created during the Operation Kid Comfort event that was coordinated and managed by Arlene Blackburn – OUTSTANDING!!! Here's a few quilty things going on around our area:

Virginia Quilt Museum – Harrisonburg Quilt Along Call for Entries – March 16-June 30

The Virginia Quilt Museum is hosting an exhibit of the Harrisonburg Quilt Along hosted by Pat Sloan and Wendy Shepard. This exhibition will feature the historic quilt that started it all, Pat and Wendy's versions of the quilt, along with quilts selected from this call for entries. All entries will be divided into size categories and within the size categories, by color/aesthetic categories. [See full call for entries here!](#)

There will be an entry fee of \$25 to submit a piece for consideration in the exhibition. Entries will be accepted from March 16, 2024 through June 30, 2024 online only. Entrants will be notified of the results by July 31, 2024. Each piece should be accompanied by a brief artist/process statement of up to 150 words.

For any questions please contact Kate Read, Curator, at curator@vaquiltmuseum.org

Please visit www.vaquiltmuseum.org and check Exhibits for even more information about upcoming events.

Charlottesville Area Quilters Guild – April 13-14

The Charlottesville Area Quilters Guild will be hosting their Quilt Show XVIII on April 13 and 14 at the Center at Belvedere, 540 Belvedere Blvd, Charlottesville, VA. Admission is \$5 (under 12 free). Over 180 quilts will be on display, several raffle baskets will be offered by the various Chapters, demonstrations of different techniques and skills will take place throughout the day, and there will be vendors with their goods on site. For more information, please visit <https://caqq.weebly.com/>

A Garden of Quilts show – Western North Carolina Quilters Guild – May 17/18

On Friday, May 17 and Saturday, May 18, the Western North Carolina Quilters Guild in Hendersonville, NC, is hosting “A Garden of Quilts” Show. This is a judged quilt show with a boutique, vendors, Quilts of Valor displays, raffle baskets, used bookstore, on-site food vendor, and much more!
Location is 701 Kinross Drive, Flat Rock, NC. For more information, visit www.westernncquilters.org/

Apparently “Quilting” and “Collecting Fabric” Are Actually Two Separate Hobbies!!

By The Yard by Jennifer Lopez



IMPORTANT INFORMATION ABOUT LOCATION CHANGES!!

Due to conflicts in events at the Water Authority, here are the events that are taking place at **Saunders Fire Hall, 12253 Smith Mountain Lake Parkway, Huddleston VA 24104**

C.O.R.E. event - (Community Out Reach Exploration) These attempt for outreach activities are currently in the second year for our guild.

“Get S____ Done Days”! This is a commuter retreat for Saturday and Sunday April 6 and 7th, 2024 8:30 am until? For a \$5.00 fee (to cover the cost of the building rental) you can come and sew for both days! You can also invite non-guild members to join us at the cost of \$10.00 for both days. Plan to bring your own lunch/snacks. Plan to bring your own work that needs to get done. Just FYI- This event occurs 10 days before the deadline for Quilt show entries!!!!

July 16, 2024 Program Day

October 15, 2024 Program Day

Please note all other Guild meetings/programs are scheduled for the Water Authority! Address: 1500 Radford Church Rd. Moneta, VA 24121.

April 15, 2024 has been cancelled due to lack of participants. We will meet on Tuesday April 16th at the Water Authority! See Program notes for further information about this guild meeting/activities.



QUILT SHOW

2024

June 6 & 7

Quilt Show 2024

Quilts For All Seasons

I am writing these notes right after being part of “Operation Kid Comfort”. It was another day of being surrounded by so many fun and talented quilters. Our membership is what excites me about *Our Quilt Show*. Your generosity and creativity to make *Our Show* successful is visible with every boutique item donated, every basket assembled, every volunteer position filled and every planning discussion of ideas. As one example, this month when Karen Taylor suggested that LQG gift a quilt to Eastlake as a thank you, Beverly Seaver and Cathy Fandel volunteered. They donated their time and the materials to create a quilt for the church and you’ll see it at Show and Tell this month! (Don’t tell the church yet, because it’s still a surprise.)

Volunteer Sign-Ups for *Our Show* start NOW!

Working the Quilt Show, whether it is for a 2-hour shift, half a day or an entire day or two is not only a fun time, but also a great bonding opportunity with your fellow guild members! Each member is expected to volunteer for at least one shift and there's sure to be a task you'd enjoy doing whether it's staffing the Welcome Table to greet our guests, White glove while walking around sharing our lovely quilts with our guests or assist in raising funds for the Guild's community projects by selling Boutique merchandise, or tickets for the Raffle quilt and baskets. And, of course who could resist the fun of setting up and taking down at the end of two busy days!

Sign Up sheets will be available at all Guild meetings. Sign up early and pick the shift you want.

Quilt Item Submissions for Lake Quilters Guild Members Only

The decision to limit our show participation to “guild members only” was made by the Board this week. This policy is a natural extension to our primary guiding principle that *Our Show* is to highlight our Guild. If we have friends who want to exhibit with us, please remind them that they have the option to join our Guild.

We have received 24 quilt submissions so far. Please remember to fill out ***all the form fields***. That information is needed for sizing, and also to type the cards that will be displayed with each quilt. I have to admit that at each guild meeting over the last 18 months, I have enjoyed *show and tell* thinking “That will look great at *Our Show*!” Please send us your submissions earlier rather than later.

Submit Your Items!

How: A separate form and photo is required for each quilt or functional item. Forms and the category definitions are posted on the website. We also supply printed copies at each Guild

Who: send to Karen Taylor karentaylor51@gmail.com 1165 Ascend Lane Huddleston, VA 24104

When: All quilt entries are due by April 16th

Do you want to sell your quilt? For those of you who are considering sales, we've created a process to support you. Quilts that are for sale will be hung with all the other quilts. Therefore, you need to submit the registration form to Karen. On the form, there is a place to indicate the sales price of the quilt. We'll include that price on the wall tag located by your quilt. When someone wants to purchase the quilt, they will bring a picture of the quilt tag to the Boutique and we will ring up the sale at the Boutique register. The seller will receive 75% of the sales price and the guild will retain the 25% consignment fee. The quilt maker will receive notice on the day of the sale that their quilt sold. Payments from our Treasurer will happen within 30 days after the Show. The sold quilt cannot be removed until after *Our Show*. Future pick up arrangements will be made at the time of payment with the buyer and a Quilt Show representative.

DEFINITION OF CATEGORIES provided for your quick reference (also listed on the website):

Appliqué - appliqué work (hand, machine, computerized) must be predominant (at least 50%) over other techniques in amount and effect.

Modern – primarily functional quilts that emphasize and complement modern style. Common features of modern quilting may include bold piecing utilizing modern fabrics, high contrast and graphic areas, improvisational piecing, minimalism, maximalism, lack of borders, expansive negative space, modern traditionalism, and alternate grid work. Quilting often enhances the graphic nature of the quilt top with quilting designs used in different and unexpected ways.

Traditional - inspired by our quilting heritage focusing on excellence in construction and design using traditional quilt blocks.

Art Quilts – an original quilted design exploring a concept or idea, rather than a commercial pattern, and created for artistic display. Unusual techniques that are “outside the box” of traditional quilting may be incorporated; i.e., innovative application of dyes and paints, digital imagery, experimental textures and stitchery, and the use of various fibers and embellishments. Design styles include abstract, portrait, landscape and themed images often originating from the artists' beliefs and emotions. Made and quilted by entrant.

Functional Quilted Items – quilted wearables (adorns the body), purses/totes, home décor such as pillows and table runners.

Miniature – must be a scaled down version of a full-sized quilt. No side larger than 24 inches and if blocks are used they may be no larger than four inches.

Boutique Donations

Please continue to bring your donations to our monthly guild meetings. You will see Cindy and friends set up to collect & tag items. It's exciting to watch our inventory grow. We've collected over 50 items since the February guild meeting!

*Thank you for your support. If you have any questions reach out to....
Your Quilt Show Co-Chairs: Cindy Holland, Gail McCord, Ann Swank*

This section to be completed by Quilt Committee only

Date Rec'd: _____ **Category:** _____ **Registration #** _____

Quilts for All Seasons

**** Deadline for Entries -- Tuesday, April 16, 2024 ****

**ALL quilts MUST have a 4" hanging sleeve (sewn or safety pinned) on back.
LQG DOES NOT SUPPLY SAFETY PINS.**

ALL quilts MUST have a label on the back with maker's name.

• **Name of Maker:** _____ **Quilter** _____

Address: _____

Phone: _____ Email: _____

• **Name of Quilt:** _____ **Pattern:** _____

No repeats from past shows, please.

• **Size:** Width: _____ Length: _____ Dominant Color: _____

MAXIMUM QUILT WIDTH > 108"

Please select category

<input type="checkbox"/> Applique	<input type="checkbox"/> SMALL: 25" to 75" wide	<input type="checkbox"/> LARGE: 76" to 110" wide
<input type="checkbox"/> Modern	<input type="checkbox"/> SMALL: 25" to 75" wide	<input type="checkbox"/> LARGE: 76" to 110" wide
<input type="checkbox"/> Traditional	<input type="checkbox"/> SMALL: 25" to 75" wide	<input type="checkbox"/> LARGE: 76" to 110" wide
<input type="checkbox"/> Functional Quilted items	n/a	n/a
<input type="checkbox"/> Miniature	less than 24" per side	n/a
<input type="checkbox"/> Art Quilts	n/a	

If you wish, please provide a few words, up to a paragraph, of what motivated you to make this quilt, or how you got started in quilting. Use the back or attach another page.

YOU MUST SUBMIT A PHOTO OF YOUR QUILT WITH YOUR ENTRY FORM.

Quilt subjects must be consistent with Eastlake's Statement of Family and Faith.

Guild to receive 25% commission on all quilts sold. **FOR SALE** \$ _____ or **NOT FOR SALE**

We will take every precaution to safeguard your quilt, but neither the Guild nor EastLake Community Church can be held responsible in case of loss or damage. The display area will be under the church's security alarm system at all other times.

Maker's Signature: _____ **Date:** _____

EACH ITEM SUBMITTED MUST BE REGISTERED ON A SEPARATE FORM - make as many copies as you need. You may enter as many items as you like as long as the display space allows. Actual number of quilts shown may be restricted due to limited show space, and number of quilts registered in each size. If space is limited, we will contact you. Last registered may be the first eliminated.

Please submit entry forms to:

Karen Taylor - 1165 Ascend La., Huddleston, VA 24104 - karentaylor51@gmail.com

SAVE THE DATES FOR 2024 CORE EVENTS!!!!

GET "S ____" Done DAYS! April 6th and 7th,2024. 8am to? Lunch on your own.

Saunders Fire Hall, 12253 Smith Mountain Lake Parkway, Huddleston VA 24104

This is a Saturday and Sunday commuter Retreat. Come and sew all day for \$5.00 fee for both days to cover cost. You may invite non-guild members for a \$10.00 fee. These fees are to cover the cleaning costs set by the fire hall. Since we are a c3 group now, please, [INVITE YOUR FRIENDS TO JOIN US FOR THE FUN!](#) Sign-up sheet is coming soon.

At SML/Moneta Library

May 4 2024. Saturday 12:30 set up Program 1-?

LQG members will be exploring how to make a Basket Block with all those who are interested. More information to follow on specifics.

June 13,2024 Thursday 4:30 set up program at 5- ?

LQG members will be exploring how to make Crayon Batik fabric blocks with all those who are interested. More information to follow on specifics.

Other C.O.R.E. events that are currently scheduled, on weekends or evenings to reach out to those who cannot attend our guild meetings.

At the SML/Moneta Library

Saturday May 4,2024. Set up at 12:30. We will be instructing those interested in making a basket block. The library will provide publicity and sign up is required through them at 540-425-7004.

Thursday June 13,2024. Set up at 4:30. Program is from 5 to 7. We will be instructing those interested in using crayons to create batik fabric blocks. The library will provide publicity and sign up is required through them at 540-425-7004.

In addition, work is started on a DAY bus Trip to Harrisonburg to visit the VA Quilting Museum and a stop at Patchwork Plus in Dayton VA. At present, please save this date, Saturday, September 14,2024 for this upcoming event. More details will be forthcoming when we have definite information to pass on! This will be available to guild and non-guild members! Mark your calendar now!



MARCH

Monday 18 **9 am - 3:30 pm** **WORKSHOP: Small Bag Construction with Nadine Smith**

Cost: **\$5.00**

Material list:

Main Fabric 1 yard

Lining Fabric 1 yard

Focus Fabric 2 different fabrics 12x12 pieces for flap.

- Soft/Stable-18x24

- D rings (2) 1" for strap

- Velcro 5/8" x 2" outside pocket

-Fusible Interfacing - 2 pieces 12x12 light to medium weight

- Swivel hooks (2) 1" for straps

- Button optional for front flap

- Slider 1" optional for strap

- Magnetic snap 3/2" optional

Note: *Nadine requests that we have the pieces quilted and ready for class, she is concerned that we won't be able to finish in class if prep work is not done beforehand. If you have signed up and do not have pattern & instructions, please pick them up at this (Feb) meeting. **Sign Up Required!***

Tuesday 19 **9 am - Noon** **Continue Workshop**

1 pm - 3 pm **Meeting** Show off our purses.

APRIL

Tuesday 16

Unfortunately we will not be offering the workshop with Mary Kerr at this time. She will be speaking at the April meeting, April 16, about using orphan blocks and vintage quilt pieces in a contemporary quilt. She will bring quilts to show.



MAY

May 21

Tuesday 1:00 pm

Bedford Water Authority

Kristen Horne, Volunteer Coordinator for Carillion Clinic Hospice will be speaking to us about her work with Hospice as well as about quilt items they need.

The Charity Committee plans to have a few of our donated items for her to take back with her.

JUNE

June 18

Tuesday 1:00 pm

Bedford Water Authority

Anita Lowe, Manager Bedford Hospice (part of Centra Health) will be speaking to us about her work with Hospice as well as about quilt items they need.

The Charity Committee plans to have a few of our donated items for Anita to take back with her.

LQG BOARD MEETING MINUTES – March 5, 2024

Minutes taken by Beverly Seaver (subbing for Fran Strumph) 3/5/2024

ATTENDEES:

- Arlene Blackburn, President-Elect
- Veronica Church, Treasurer
- Judy Edgeworth, Beekeeper
- Jan Emerick-Brothers, President
- Flo Hayes, Programs
- Ann Hoar, Text Messaging Project
- Gail McCord, Quilt Show
- Beverly Seaver, Membership

Meeting was called to order at 1:03 p.m. by Jan Emerick-Brothers (subbing for Joy Shannahan).
Meeting was adjourned at 2:52 p.m.

CORE (Community Outreach Exploration) – Jan

- Commuter Retreat (April 6-7) has 10 people signed up to date
- Basket Block is planned for May 4 at SML / Moneta Library (12:30 pm)
- Day trip to Harrisonburg (Quilt Museum, Patchwork Plus) currently being planned. She made a motion to continue researching costs/ options, Veronica seconded this and all voted “yes”.

Treasurer’s Report - Veronica

- Current bank balance: \$11,785.82
- Veronica has separated the quilt show and raffle quilt expenses as requested at last meeting
- Storage unit company failed to give us the required discount for paying in advance; Veronica has rectified this
- Arlene reported that the financial review has been completed; no issues to report. Two items for future consideration: interest bearing account for Guild bank funds; Kroger “Smile” program participation

Secretary’s Report – No report

Membership – Bev

- We currently have 65 renewed members, which includes 7 businesses
- Bev distributed and reviewed the summary of feedback she compiled from this year’s renewal forms; this feedback will serve as reference for future programs and membership involvement
- Bev agreed to create this year’s Committee List in Joy’s absence

Charity – Janet (via memo to Jan)

- Next cutting party is May 16, 10 am-close; SML Library
- 104 Christmas stockings were made at last month’s Charity Sew-In
- Donated at February Guild meeting: 6 Honor quilts, 4 Lap/Twin quilts. 32 Walker Bags
- Delivered last month: 2 lap quilts to Georgia Charity, several quilts and other items to Bedford Domestic Shelter, 1 dog bed to Bedford Animal Shelter

Publicity– Janet (via note to Jan)

- Quilt show ad will be in next Virginia Register

Quilt Show – Gail

Gail gave an update on many items including: church will do the refreshments, show committee will add a raffle gift basket to the existing 5 being done by the Bees, they have

- created clarity (using a flowchart) for all who will be selling at the Boutique, we are making our own ribbons, Karen is out selling ads.
- Decision was made to keep the show exclusively to show LQG quilts (no outside quilts will be accepted/ solicited)
- While we will ship the raffle quilt to the winner (if not local), the decision was made to not do so for the winners of the gift baskets; rather we will pull tickets until we are able to successfully contact the winners for pickup
- Bev reported that the “cross” quilt to be donated to Eastlake Church is ready and beautiful!

Operation Kid Comfort – Arlene

- All plans (including pre-cut kits) are in place for tomorrows event

Programs – Flo

- Nadine Smith’s purse class (March 18-19) is all set; \$45 has been collected
- We only have 7 (of the required 13) for Mary Kerr’s April 15 workshop; Flo made a motion to cancel the contract; this was seconded by Veronica and all voted “yes”. We will ask Mary to still do the Program on April 16 but we understand that this is unlikely. Instead we will have a tool/technique sharing event.
- There was also discussion about pulling together guidelines for partnering with other guilds for future events; Flo will work with Janet on this – Jan has suggested year-end as a good deadline for this work.

Hospitality

- Jan did a call-out to Kari for getting our anniversary cake for free!

Newsletter

- Jan Brockman is working on our next newsletter (Bev to help as needed)

Retreat – Veronica

- We have 10 people signed up to date with 14 spots open

Beekeeper – Judy

- Judy reported that she will compile a list of anyone currently in Bees who haven’t renewed their memberships – we will discuss next steps when Joy returns. Judy is also planning a newsletter article on the benefits of participating in/ starting a bee.

Text Messaging Process – Ann

- 14 people have signed up for the text messaging “tree” which Ann will manage. We just have to remember to call her first if / when urgent messaging is needed.

No reports from: Raffle, Challenge

Next Guild meeting: March 19, 1 pm, Water Authority

Next Board meeting: April 2, 1 pm, SML / Moneta Lib



Authorized Dealers



FOR THE LOVE OF SEWING

BERNINA
made to create



400 Old Franklin Turnpike, Suite 111
Rocky Mount, VA 24151 • forkmtnquilting.com

540-671-8234

REGULAR SHOP HOURS: Mon.-Fri. 9-5; Sat. 9-4; Sun. Closed



The Largest Quilting Area



Janome M7

Almost 14" to right of needle
Quilting/Sewing/Craft Machine

Machine Instruction & In Store Service

Alpine Sewing Machine Co.

3609 Brambleton Avenue, Roanoke, VA 24018 540-989-4412

FABRIC · QUILTING · EMBROIDERY



Cs ThreadZ

12925 Booker T. Washington Hwy., Ste 104B
Smith Mountain Lake, VA 24101
540-565-0288 * www.cstthreadz.com
Mon.-Fri. 10am-5pm Sat. 10am-2pm

Machine Embroidery * Gift Ideas
T-Shirt Printing * Fabric * Notions
Longarm Quilting Services
Gift Certificates Available

Check our website for upcoming
schedule of fun and creative
classes for all skill levels!



Sign up
for our
newsletter!

CT Sewing at SML, LLC
Ruthe Ploskunyak
432 Augusta Way
Wirtz, VA 24184-1122
203-645-7030
rploskunyak@outlook.com
www.ruthe.org



Serving most sewing needs: Samples, repairs,
Alterations, Patent application reviews,
Designer prototypes, Quilts and clothing.

Cathy Fandel 1164 Dry Hill Road
Ferrum VA 24088 (540) 365-7430

blue
RIDGE
QUILTING

Custom machine quilting
cathyatblueridgequilting@gmail.com

THE ORIGINAL BLUE RIDGE QUILTING SINCE 2003
CATHY FANDEL BLUE RIDGE Quilting
1164 Dry Hill Road
Ferrum, VA 24088

Home: 540.365.7430
Cell: 540.352.9446

SPRING HAS SPRUNG!
HAPPY EASTER TO ALL!!

Lake Works

*Custom window & bed treatments,
cushions, slipcovers, awnings*



**Window treatment & bed covering design. *Unique embellishments.*

**Certified in Advanced Window Treatments, *Upholstered Cornices, *Ottomans, *Headboards & *Slipcovers.*

Dawn Saunders lakeworks.sml@gmail.com (540) 266-4482

BOONE'S COUNTRY STORE



Come visit us to find a little bit of everything and a lot of name-brand quilter's cottons and 108" wide backing fabric. Shop the other half of our store to find homemade bakery items made here in our kitchen with time tried recipes. Don't forget to show your material purchase card. You receive one punch for every \$20 worth of fabric in one visit.

This season we have hot cross buns available and coconut cakes for Easter dinner!

Did you know?

As a member of our Guild, you may place a *For Sale* ad in our monthly newsletter for your quilt or craft related hardware.

Ads are free to members and will appear in the newsletter for three months but can be renewed upon request. You may include a photo.

Email your ads to the Editor.

WORD format only, please Photos in JPG

